

# Hazardous Area Monitoring and Lone Worker Safety Solution

## aegex10 + SafetyAware

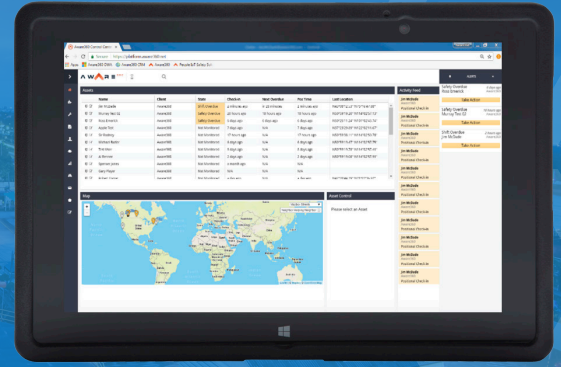

## Protect and Save Lives

Using aegex10™ Intrinsicly Safe Tablets that run Aware360's SafetyAware™ software-as-a-service solution, organizations can better protect the health and safety of their workers. SafetyAware has a central portal with real-time data and response centers staffed 24/7/365 with live support to ensure employees get the help they need anytime, wherever they are.

This customizable mobile solution can help protect personnel in hazardous area operations when used on Aegex certified tablets. **The solution, powered by Microsoft Azure and designed to meet health and safety requirements, helps employers:**



### PROTECT WORKERS

Save employee lives on or off the clock, with 24/7/365 access to trained call center representatives.



### BOOST PRODUCTIVITY

App-based, automated check-ins give workers and supervisors more time to focus on their jobs.



### STAY COMPLIANT

Built-in app features and automated record-keeping help comply with lone worker legislation.



### CREATE YOUR OWN SYSTEM

Designed for your own needs, protocols, devices and call centers.

## Growing Need for Lone Worker Protection

# 53M

The number of lone workers across Europe, Canada, and the U.S. in 2018.\*

# \$292M

The projected value (in USD) of the lone worker solutions market in Europe and North America by 2022.\*

# 375K

The estimated number of users of dedicated lone worker safety devices in North America by 2022.\*

\* [www.berginisight.com/ReportPDF/ProductSheet/bi-pt1-ps.pdf](http://www.berginisight.com/ReportPDF/ProductSheet/bi-pt1-ps.pdf)



### aegex10™ Intrinsicly Safe Tablets

Use in hazardous area operations. Provide full coverage for Class I Division 1 or ATEX/IECEX Zone 1 areas with Windows-based 10-inch aegex10 Intrinsicly Safe Tablets.



### Speed Time to Response

24/7 access to live call center reps who use real-time data on employee activity, condition, and location to monitor and escalate alerts.



### Get Local Assistance

Identify other people in the worker's area who might be able to help, even if they don't work for the same organization.



## aegex10™ features:

Remote or lone workers and their team managers must have suitable devices for receiving and disseminating data and conducting communications. The certified, lightweight, rugged, Windows 10 aegex10™ Intrinsically Safe Tablet is purpose-built to perform these functions in hazardous environments.

- ✓ **Intrinsically Safe C1D1, ATEX/IECEx Zone 1**
- ✓ **4G LTE, WiFi, Bluetooth, GPS**
- ✓ **IP65, -10°C to +50°C operating temperature**
- ✓ **12-hour battery, 2.16 lbs**
- ✓ **Optional hands-free carrying case, stylus**



Aegex delivers innovative solutions that drive improved performance for industries with hazardous environments. Our globally certified intrinsically safe tablet provides cloud connectivity to personnel working in some of the world's most volatile environments in public safety, oil and gas, chemical, pharmaceutical and other industries with potentially explosive atmospheres. The tablet can work in conjunction with our NexVu IoT Solution of sensor modules and cloud services to form an Industrial Internet of Things (IIoT) that improves safety, efficiency and productivity in hazardous operations.

[www.aegex.com](http://www.aegex.com)

## Aware360 App Features:

The Aware360 Lone Worker Command Center is accessible to mobile workers wherever they are with the aegex10 tablet. The solution ensures all personnel are connected and able to securely communicate at all times.



**Safety Timer:** Employees who do not check-in before the timer runs out will trigger an alert.



**Assist:** Ask for non-emergency assistance (e.g., flat tire).



**Hazard:** Set a timer when entering a hazardous environment; will trigger an alert if not ended before the time goes off.



**Emergency (SOS):** Sends an immediate SOS alert to the Response Center.



**Photos & Videos:** Ability to send photos and videos to the Response Center.



real time data. real time decisions.™

Aware360's SafetyAware solution is for employers and Health & Safety Managers who need to ensure their employees are safe, especially in hazardous or remote environments. Ensuring a guaranteed response, the Real Time Response Center receives alerts, communicates with the employee, and follows the configurable emergency response procedure.

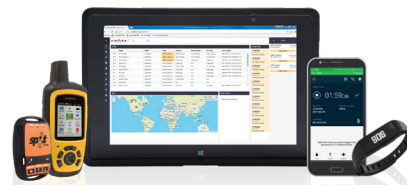

[www.aware360.com](http://www.aware360.com)

© Copyright 2020 Aegex Technologies, LLC. All Rights Reserved. Aegex, Aegex Technologies, the stylized, marks, images, and symbols are the exclusive properties of Aegex Technologies, LLC and are registered trademarks of Aegex Technologies, LLC with the U.S. Patent and Trademark Office. All Aegex Technologies products, including components or features thereof and/or associated software, are protected by copyright, international treaties and patents and patents pending. All other brands, product names, company names, trademarks and service marks are the properties of their respective owners.

While every effort has been made to achieve technical accuracy, information in this document is subject change without notice and does not represent a commitment on the part of Aegex Technologies, LLC or any of its subsidiaries, affiliates, agents, licensors, or resellers. There are no warranties, expressed or implied, with respect to the content of this document.